

COMPANY PROFILE

Ccontent

Description



Page

1. About Amabamba Fencing.....
2. Company Details.....
3. Staff Compliment.....
4. Organogram.....
7. Site Organogram.....
8. Products & Contacts.....

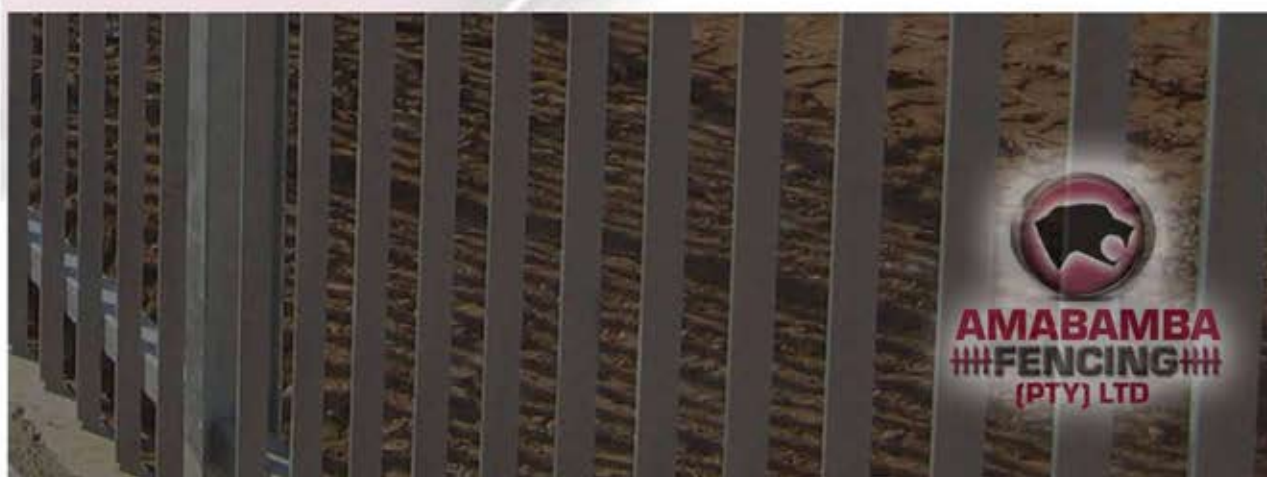

ABOUT AMABAMBA 2011

Amabamba Fencing (PTY) LTD has been a Market Leader in the arena of fencing for the pass 30 years and still keeping the flag flying high, as not only being a Proudly South African based company, but a female owned accredited alone side a Level 1 - 135% BEE Score Card Rating

Amabamba Fencing (PTY) LTD not only have the experienced needed but infrastructure to match, allowing us to engage in any Commercial, Industrial & Contract Project across South Africa with a meticulous execution with a 30 year stamp of approval.

Amabamba specializes in the installation of palisade, conventional mesh, electric, bezinal and various other types of fencing, servicing National and Local Government as well as all parastatals. We target the more established building and civil companies in the Western and Southern Cape.

Amabamba was registered in October 1996 to support and promote the RDP policy envisaged by the South African Government wishing to improve the imbalance of power sharing within companies, and to provide real business opportunities for previously disadvantaged individuals. The company promotes the interests of previously disadvantaged employees by way of instituting training and education programs.

Consulting services: Engineering studies (functional analysis), evaluations and recommendations (value engineering analysis), feasible studies, master planning

Design services: Design analysis, project scheduling, conceptual drawings, fencing standards and specifications

Maintenance services: 24 hour emergency service, troubleshooting, field services and inspection, customer representation at acceptance of equipment

Construction services: Commercial and industrial

Guarantees: Our workmanship is guaranteed for a period of 12 months.

COMPANY DETAILS



REGISTRATION NAME :

REGISTRATION NUMBER:

POSTAL ADDRESS:

CONTACT NUMBERS:

WEBSITE:

EMAIL ADDRESS:

CIDB RATING:

BEE STATUS:

SHAREHOLDERS & DIRECTORS

Mrs S.M Isaacs
Mrs C.B Fransman
Mr G.M Blouws
Mr N.L Pieterse

TAX NUMBER:

VAT NUMBER:

RSC NUMBER:

UIF NUMBER:

PAYE NUMBER

BUSINESS CLASSIFICATION

Amabamba Fencing (PTY) Ltd

1950/039709/07

P.O Box 103
Kuils River
7579

Landline (021) 905 1600
Fax: (021) 905 0574

www.amabamba.co.za

sharon@amabamba.co.za

6 SQ PE

Level One (135%)

Managing Director - 60% Shareholder
Accountant - 20% Shareholder
Director - 20% Shareholder
Director

9102055028

4260169224

185433454

089237/1

750/07/2889/6

Engineering/ Construction
Fencing / Gate/ Sliding Gate
Kerbing/Vegetation Concrete
Beams
Automation
Electrified Fencing
Stoning
Earthing
CCTV

STAFF COMPLIMENT



Name	Position	Experience
MRS SHARON ISAACS	MANAGING DIRECTOR / SHAREHOLDER	Joined Amabamba fencing in October 1996 as Managing Director., with more than 20 years experience in the fencing industry.
MRS C.B. FRANSMAN	ACCOUNTANT / SHAREHOLDER	Joined Amabamba fencing in November 2000 as Financial Accountant, underwent continous training and achieved a Diploma in Advanced Bookkeeping
MR G.M. BLOUWS	PRODUCTION DIRECTOR / SHAREHOLDER	Joined Amabamba Fencing in November 2000 as Factory Director. He has extensive experience in the fencing industry.
MR. N.L. PIETERSE	MARKETING DIRECTOR	Joined Amabamba Fencing as Sales Manager in February 2000. Has more than 20 years experience in the fencing industry
MR R. MAGERMAN	PROJECT COORDINATOR	
MR A. PARKER	FOREMAN	
MR A. GROVES	FOREMAN	

STAFF COMPLIMENT



Name	Position	Experience
V. PREZENS	CONTRACTS MANAGER	Joined Amabamba Fencing in May 1998 in this position. Has 40 years experience in the fencing industry
W. VAN ROOYEN	FENCING FOREMAN	Has worked for Amabamba Fencing for the last 10 years after extensive experience in the fencing industry.
D. STOFFBERG	FENCING FOREMAN	Has worked for Amabamba Fencing For the last 8 years after extensive experience in the fencing industry.
K. ALEXANDER	LEADING HAND	Joined Amabamba Fencing in February 2000. Has 26 years experience in the fencing industry.
D. FRANCIS	LEADING HAND	Joined Amabamba Fencing in 2000. Has 17 years experience in the fencing industry.
R. WILLIAMS	LEADING HAND	Joined Amabamba Fencing in 2000. Has 12 years experience in the fencing industry.
EXTRA STAFF - LEADING HANDS - (X3) COLOURED		
EXTRA STAFF - STOCK CONTROLLER - (X1) COLOURED		
EXTRA STAFF - UNSKILLED - (X8) COLOURED X 2 BLACK X 8		

ORGANOGRAM

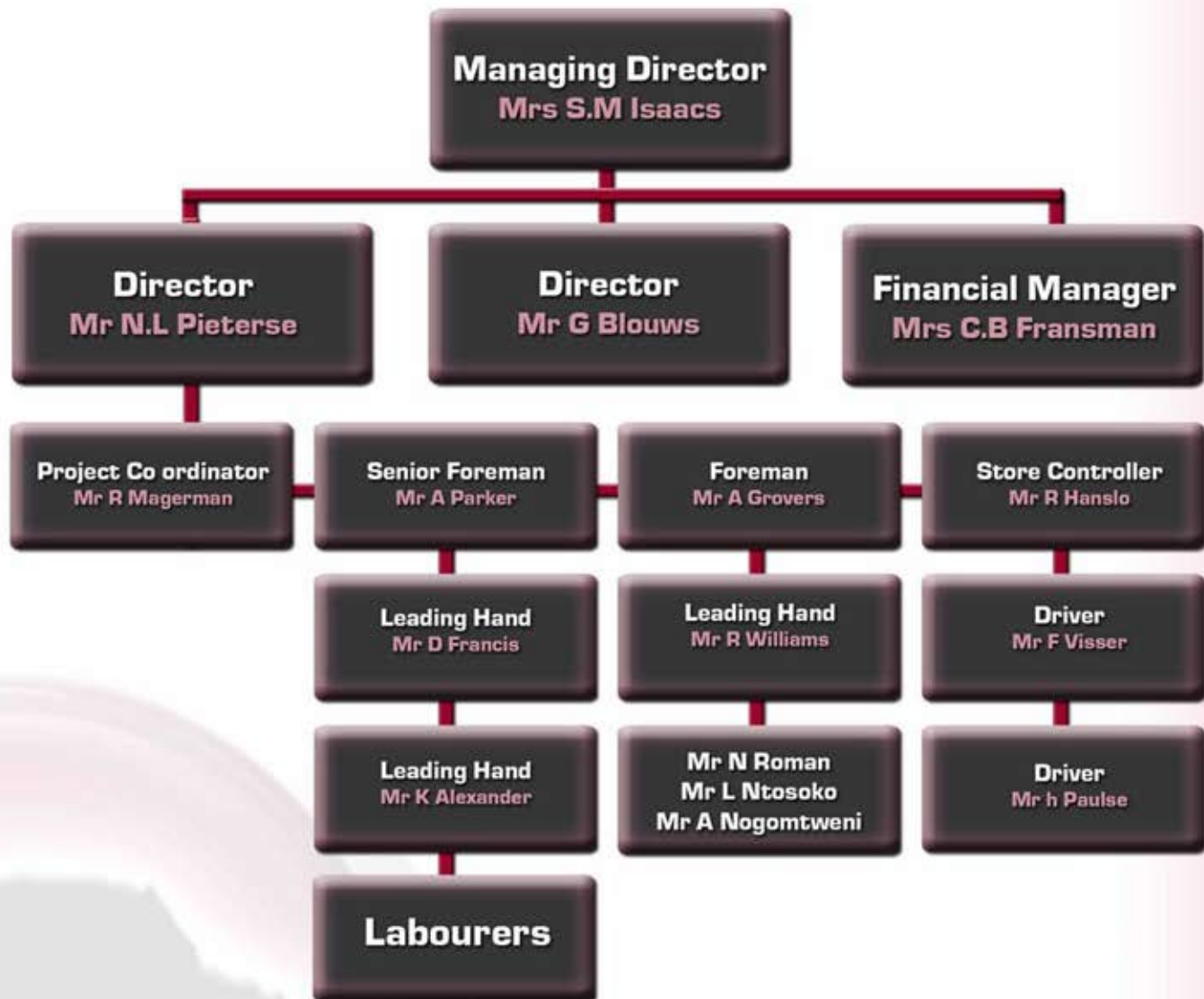

Various Courses Completed

Mrs S M Isaacs	- Management Course & Health & Safety
Mr R Magerman	- Project Management Course, 1st Aid Course Level 2 ORHVS for Responsible Persons
Mr A Grovers	- Airside Induction ASCA, ORHVS Course, PST Training
Mr R Williams	- Airside Induction ASCA, (Inhouse Training)
Mr N Roman	- Airside Induction ASCA,
Mr L Ntosoko	- Airside Induction ASCA,
Mr A Nogomtweni	- Airside Induction ASCA,

SITE ORGANOGRAM



Various Courses Completed

Sharon Isaacs - MBA Eskom Contractor Development Program - ORHVS Expire Oct 2013

Rudi Magerman - NQF Level 4

Ronell Stoffberg - First Aid Level 2 - ORHVS Expire Oct 2013

Warren Van Rooyen - First Aid Level 2 - ORHVS Expire Oct 2013

Deon Stoffberg - First Aid Level 2 - ORHVS Expire Oct 2013

Ashley Parker - First Aid Level 2

Alroy Grover - First Aid Level 2 - ORHVS Expire Oct 2013

Mike Van Rooyen - First Aid Level 2 - ORHVS Expire Oct 2013



AMABAMBA
||||FENCING||||
(PTY) LTD

AMABAMBA FENCING (PTY) LTD

Reg No. 1950/039709/07

P.O Box 103

Kuils River

Heath Circle, Blackheath

Tel : 021 905 1600

Fax : 021 905 0574

email: sharon@amabamba.co.za web www.amabamba.co.za

CIDB RATING: 6 SQ PE

Catalogue 2011

Double Bar Gates



Mesh Gates



Bezinal Mesh Fence



AMABAMBA
||||FENCING||||
(PTY) LTD



AMABAMBA
||||FENCING||||
(PTY) LTD

AMABAMBA FENCING (PTY) LTD

Reg No. 1950/039709/07

P.O Box 103

Kuils River

Heath Circle, Blackheath

Tel : 021 905 1600

Fax : 021 905 0574

email: sharon@amabamba.co.za web www.amabamba.co.za

CIDB RATING: 6 SQ PE

Catalogue 2011

Nylofor Mesh Fence



Bar Fencing



Mesh Fence



AMABAMBA
||||FENCING||||
(PTY) LTD



AMABAMBA
||||FENCING||||
(PTY) LTD

AMABAMBA FENCING (PTY) LTD

Reg No. 1950/039709/07

P.O Box 103

Kuils River

Heath Circle, Blackheath

Tel : 021 905 1600

Fax : 021 905 0574

email: sharon@amabamba.co.za web www.amabamba.co.za

CIDB RATING: 6 SQ PE

Catalogue 2011

Profile Palisade Fencing



Angle Iron Palisade



Concrete Palisade



AMABAMBA
||||FENCING||||
(PTY) LTD



**AMABAMBA
FENCING**
(PTY) LTD

AMABAMBA FENCING (PTY) LTD

Reg No. 1950/039709/07

P.O Box 103

Kuils River

Heath Circle, Blackheath

Tel : 021 905 1600

Fax : 021 905 0574

email: sharon@amabamba.co.za web www.amabamba.co.za

CIDB RATING: 6 SQ PE

Catalogue 2011

Bezinal Mesh Fence



Ornamental Bar Fencing



AMABAMBA FENCING (PTY) LTD

Reg No. 1950/039709/07

P.O Box 103

Kuils River

Heath Circle, Blackheath

Contact

Tel : 021 905 1600

Fax : 021 905 0574

Email

sharon@amabambafencing.co.za

Sales & Marketing

nic@amabambafencing.co.za

Admin & Accounts

admin@amabambafencing.co.za

Project Coordinator

rudim@amabambafencing.co.za

Web

www.amabambafencing.co.za



**AMABAMBA
FENCING**
(PTY) LTD